Fantasia and Fughetta

in B♭ Major

BWV 907

Fantasia.

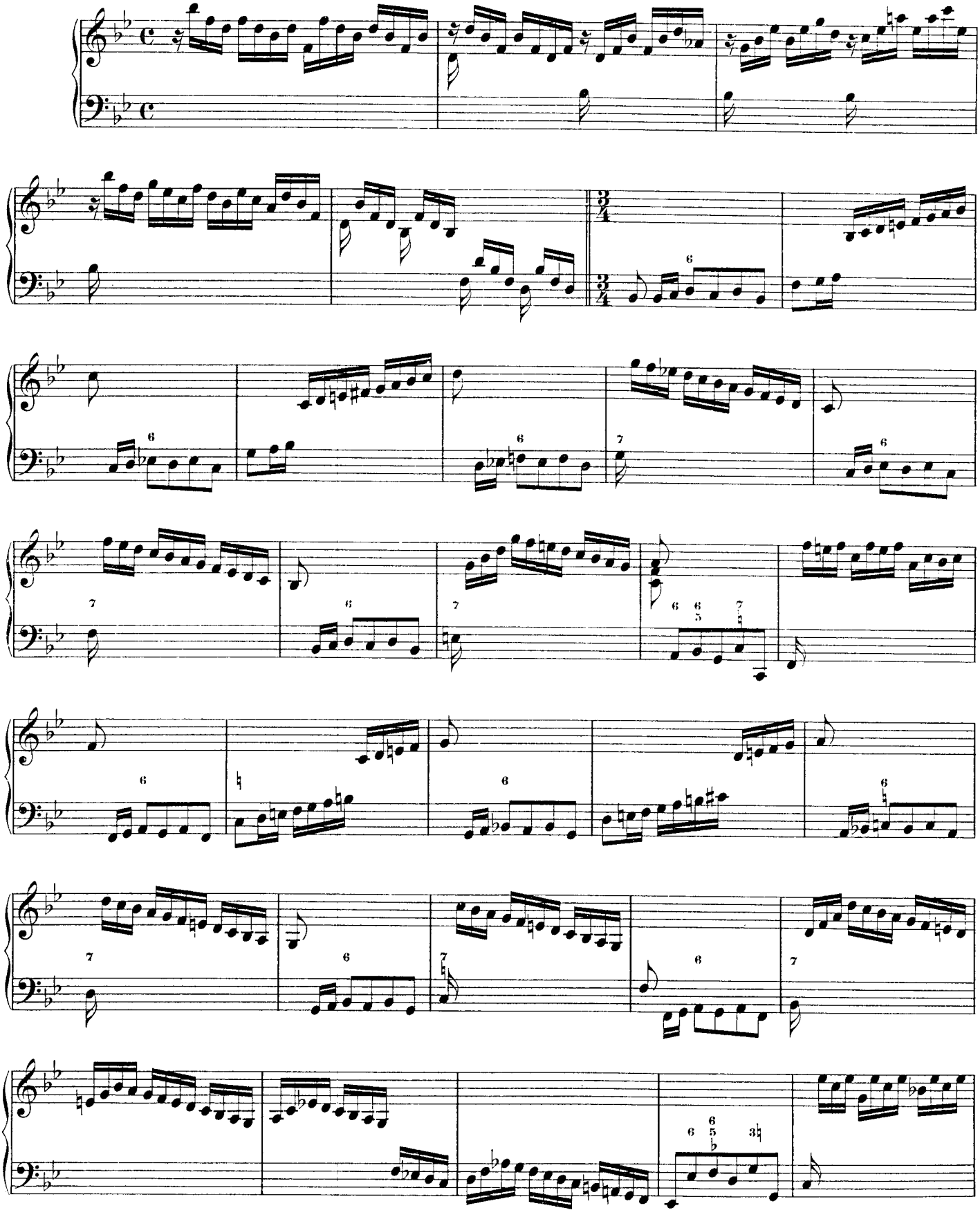

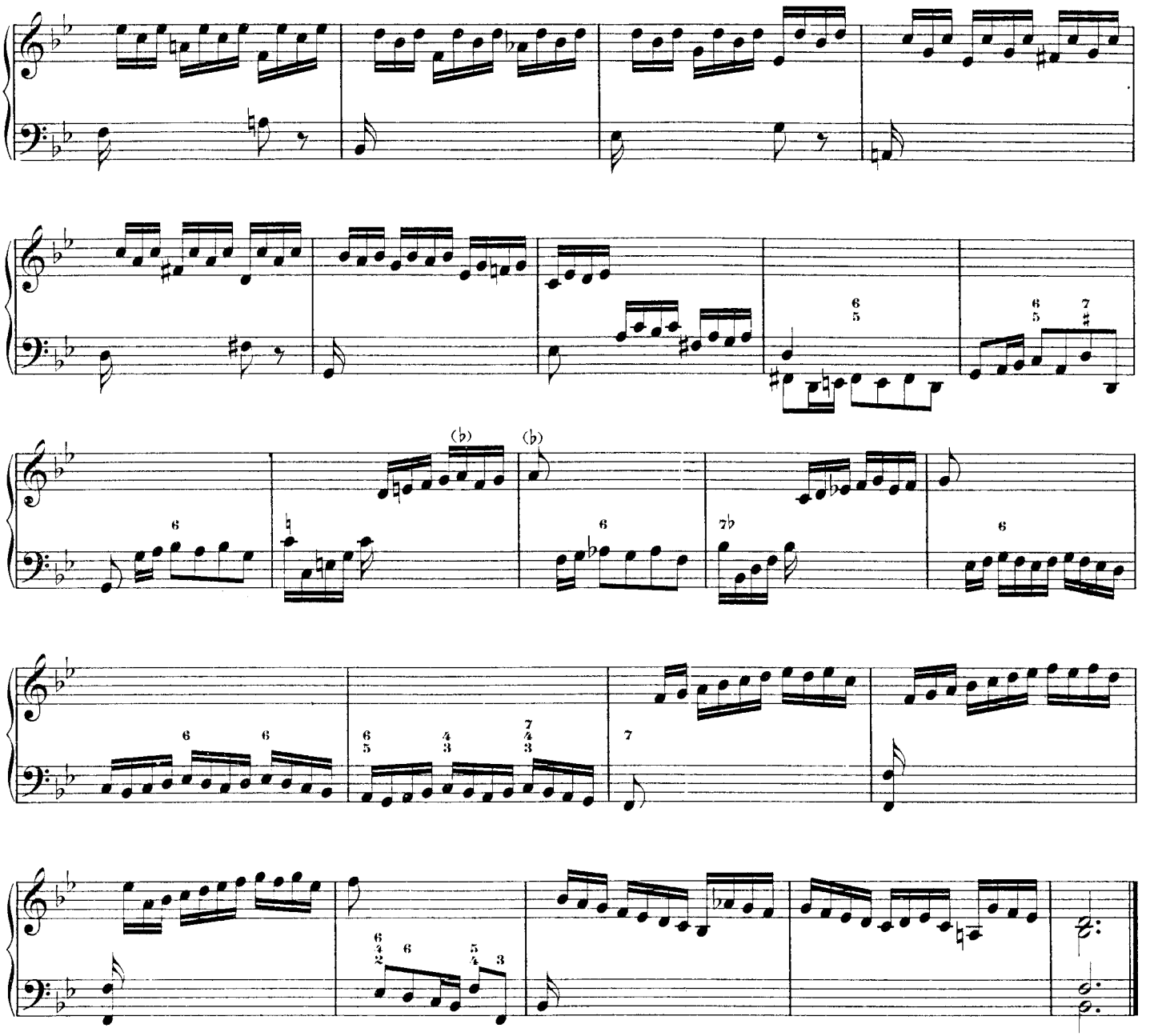
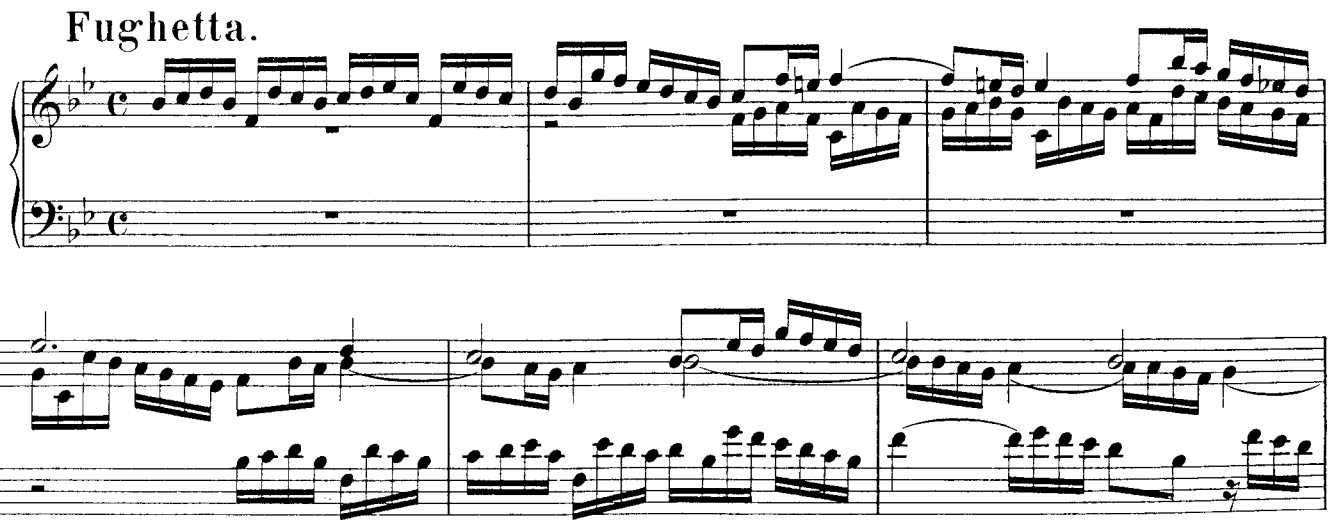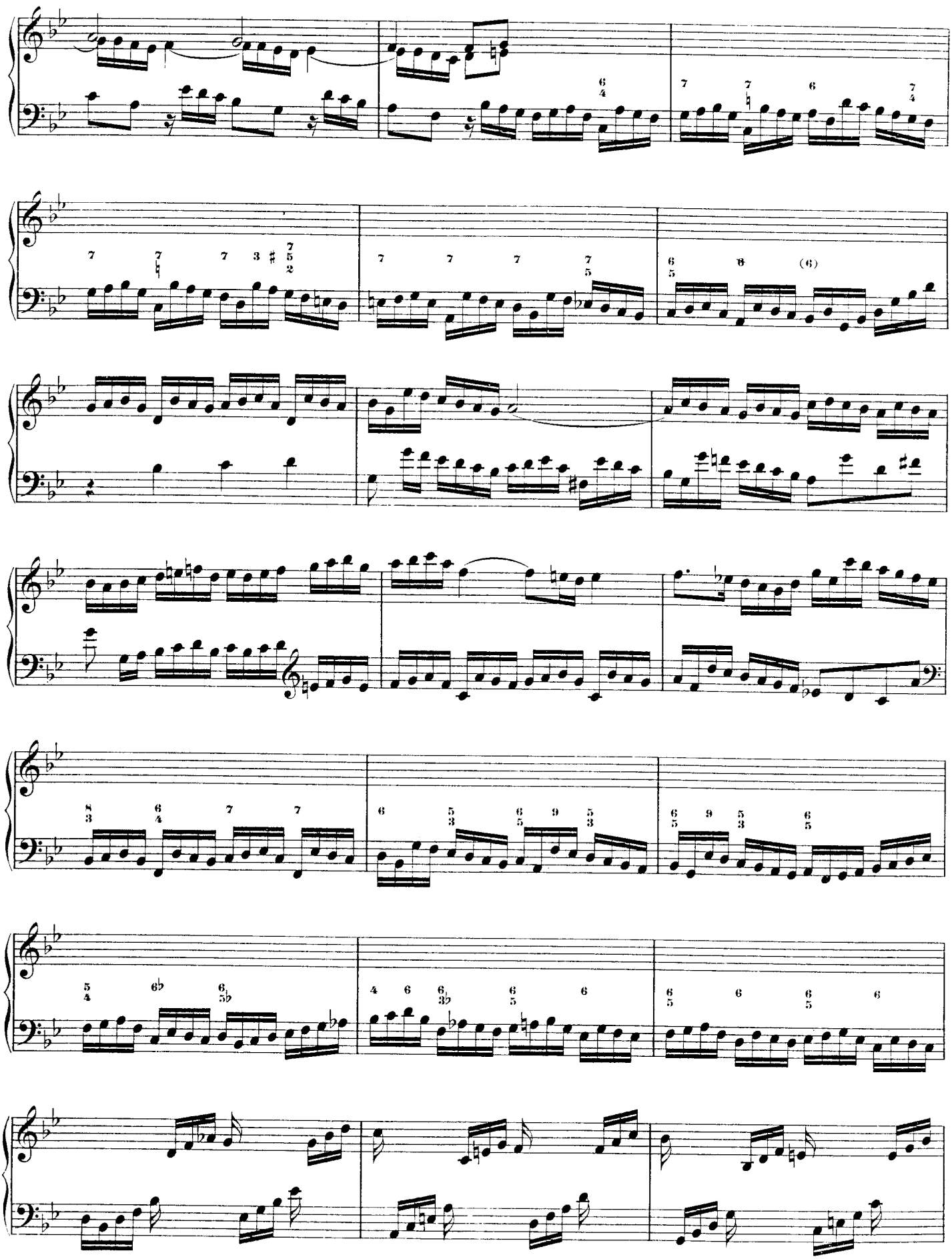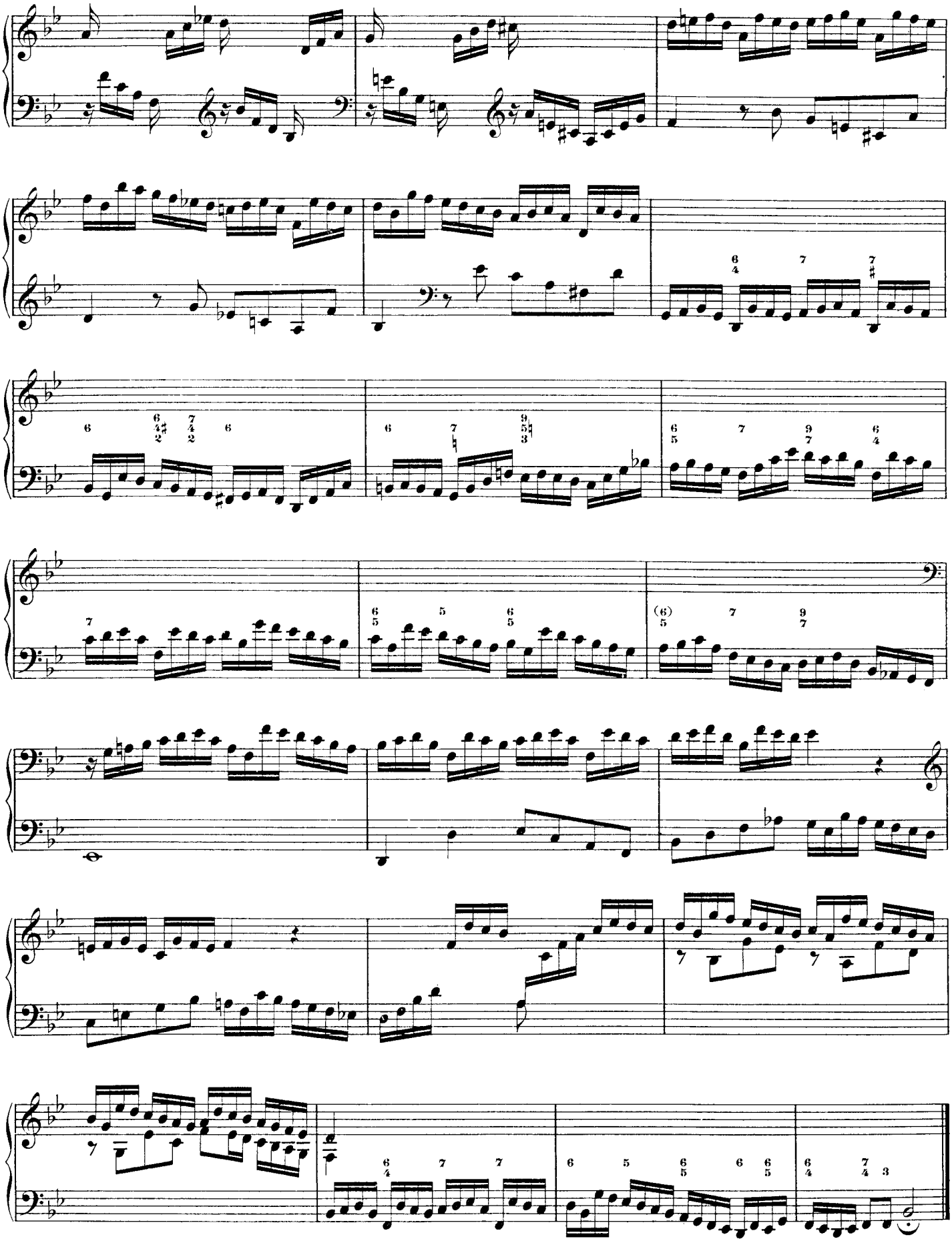
Fughetta.